

Rev	Dm	Date	Description

**KEY**

----- Contour lines

----- Roof overhang

----- FW drainage run

----- Overhead wires BT

----- Overhead wires Electricity

Tree (bole and approximate canopy)

Tree off site - indicative canopy.

Inspection Chamber cover and invert level.

Assumed line of FW drainage

OHW BT - 13.888

OHW Elec - 13.304

Cov - 10.094  
Inv - 9.420

- Block Paving - Marshalls Drivesett Tegula (traditional) or similar in herringbone pattern
- Tarmacadam
- Grass
- Hedges as shown, type 'privet' (Ligustrum Ovalifolium)
- Fenced Boundary (2m high close boarded fence)



**BRIMBLE LEA**

Chartered Architects  
Planning Consultants & Surveyors  
Wessex House, High Street, Gillingham, Dorset SP8 4AG  
Telephone (01747) 823232

PROJECT  
13A Field Close,  
Westbury,  
Wiltshire,  
BA13 3AG.

DRAWING  
Proposed Site Plan

SCALE  
1:200 @ A1

DRAWING ORIGINATOR DWR	DRAWING No. 18082 - 4	REVISION E
DATE 01.03.19		

Rev	Drn	Date	Description
A	DWR	05.03.19	Minor Amendments



Southeast Elevation

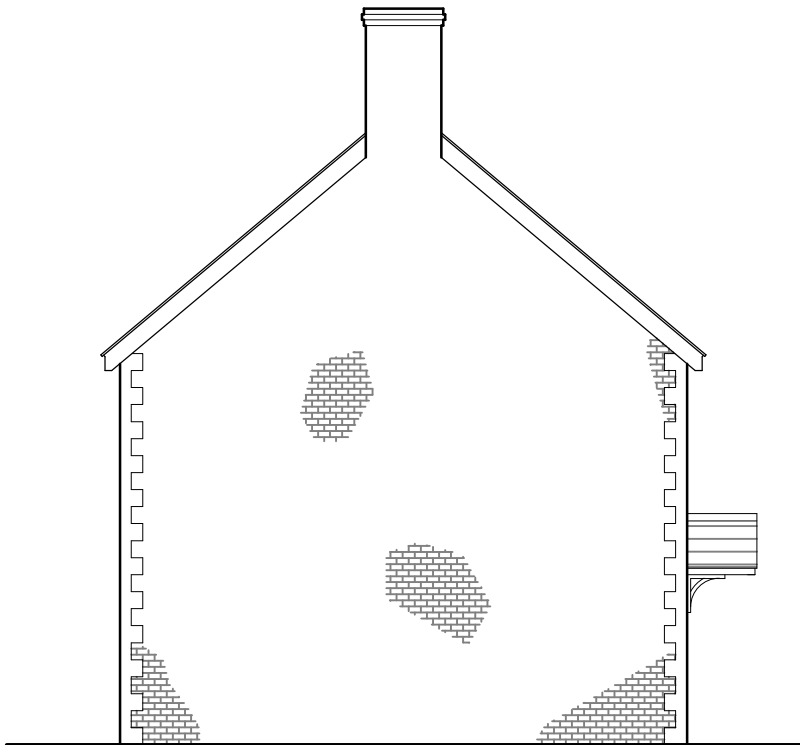

Southwest Elevation



Northwest Elevation

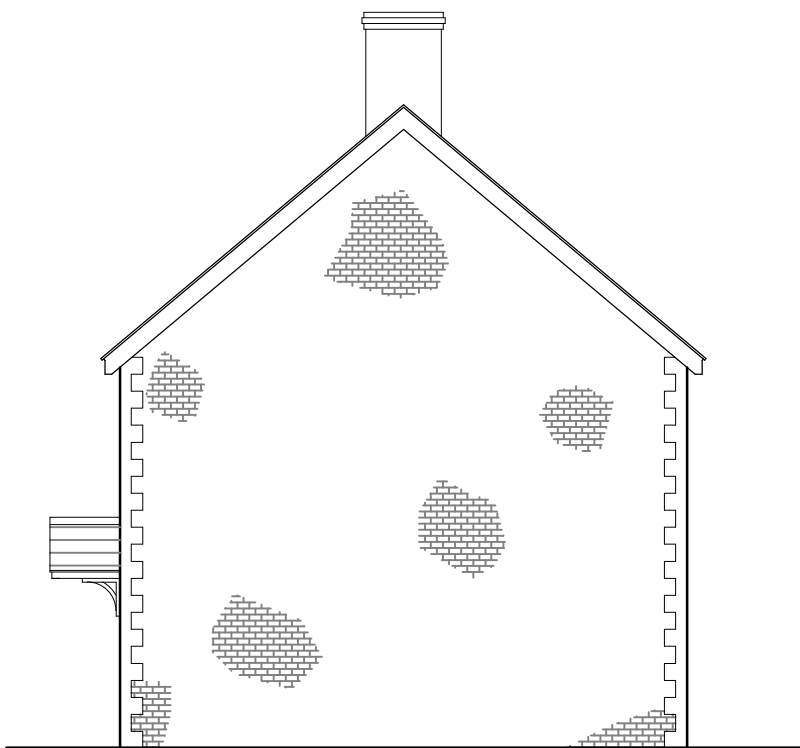

Northeast Elevation

Materials:

 Facing Brick

 Render

 Grey Tile

Grey UPVC Casement Windows

Fascias and Bargeboards: Grey UPVC

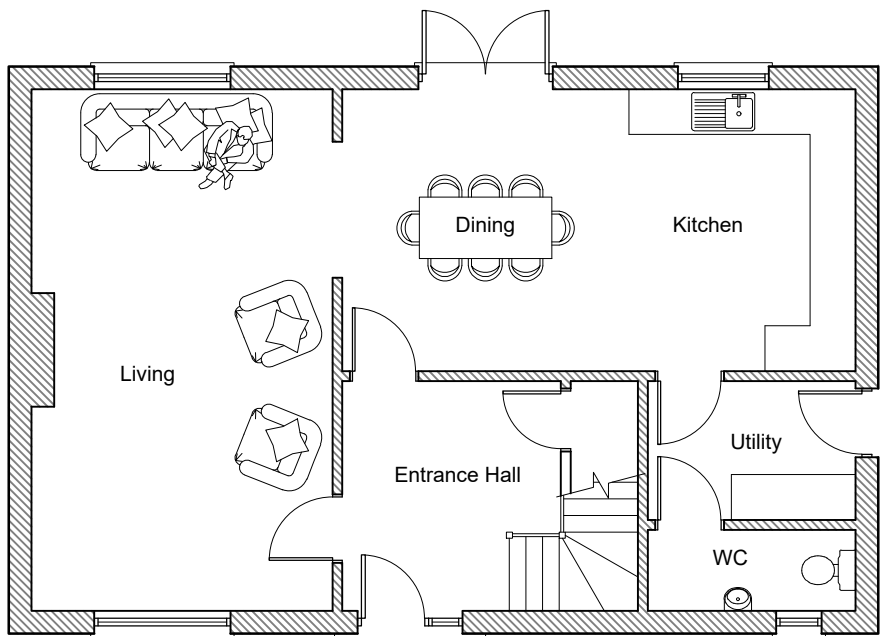

Ground Floor Plan

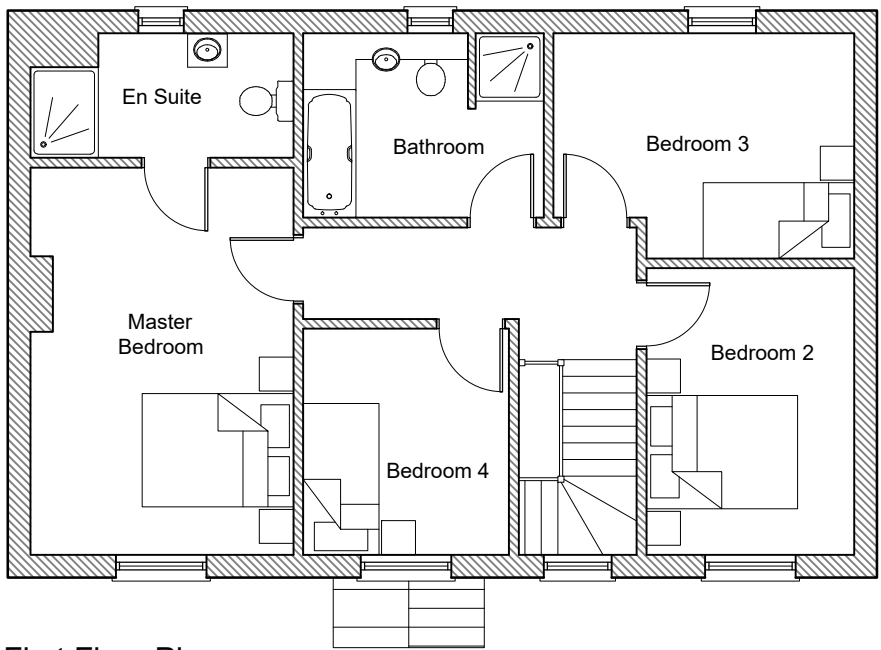

First Floor Plan

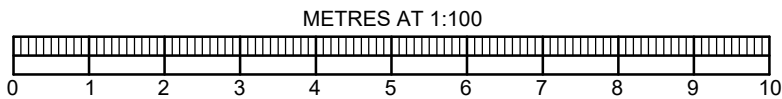

BRIMBLE LEA		
Chartered Architects Planning Consultants & Surveyors Wessex House, High Street, Gillingham, Dorset SP8 4AG Telephone (01747) 823232		
PROJECT	13A Field Close, Westbury, Wiltshire, BA13 3AG.	
DRAWING	<del>No 2</del> No 2 Young's Court Proposed Plans and Elevations	
SCALE	1:100 @ A2	
DRAWING ORIGINATOR	DWR	DRAWING No.
DATE	04.03.19	18082 - 7
		REVISION
		C

Rev	Drn	Date	Description



Southeast Elevation

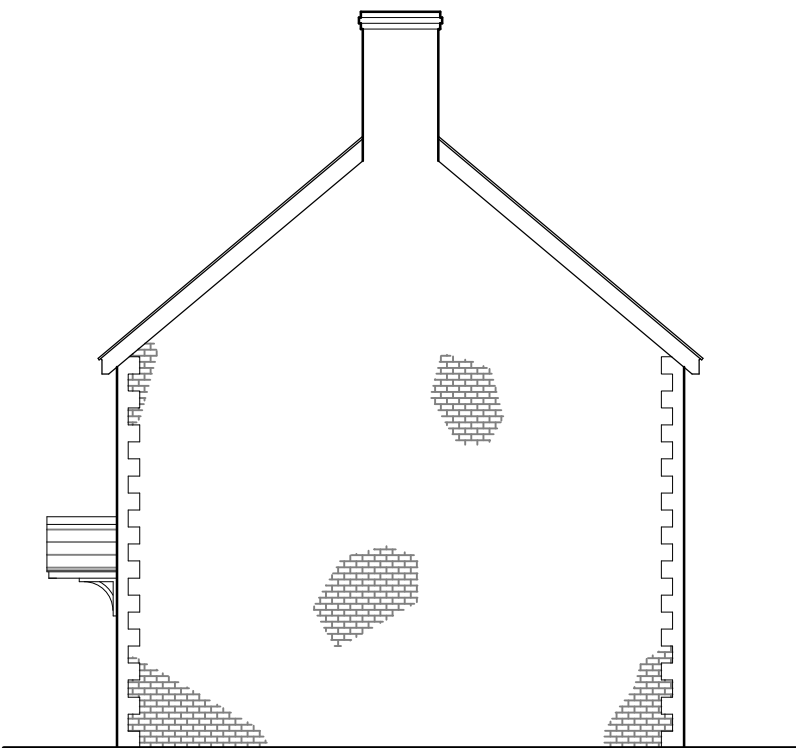

Northeast Elevation



Northwest Elevation

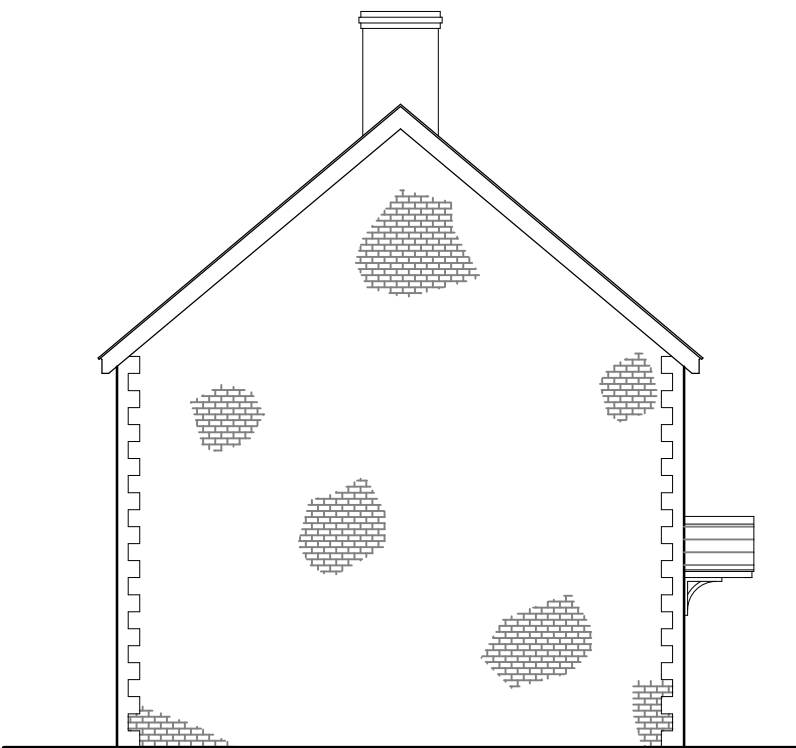

Southwest Elevation

Materials:

 Facing Brick

 Render

 Grey Tile

Grey UPVC Casement Windows

Fascias and Bargeboards: Grey UPVC

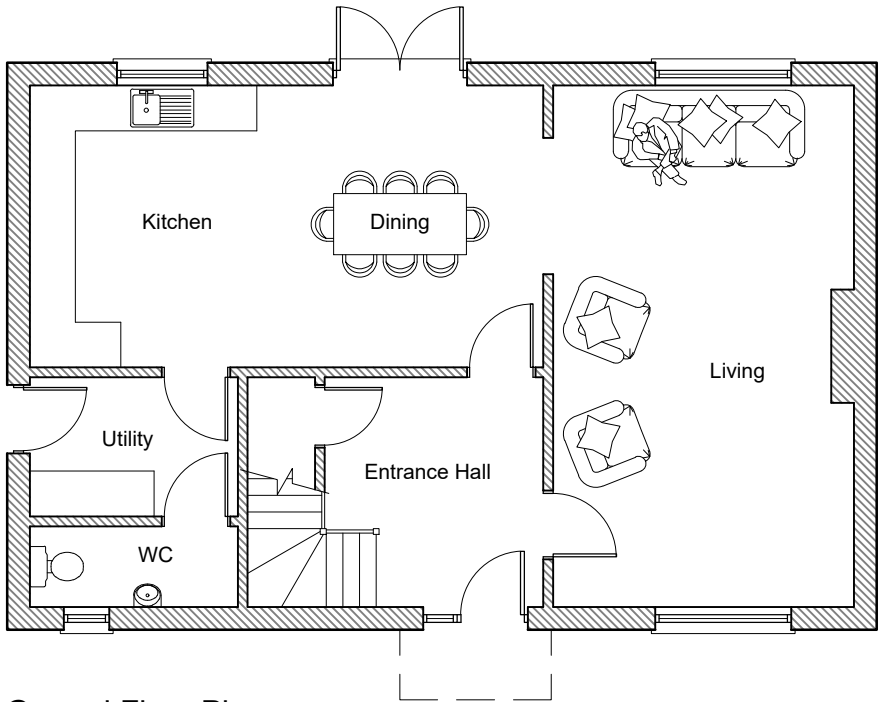

Ground Floor Plan

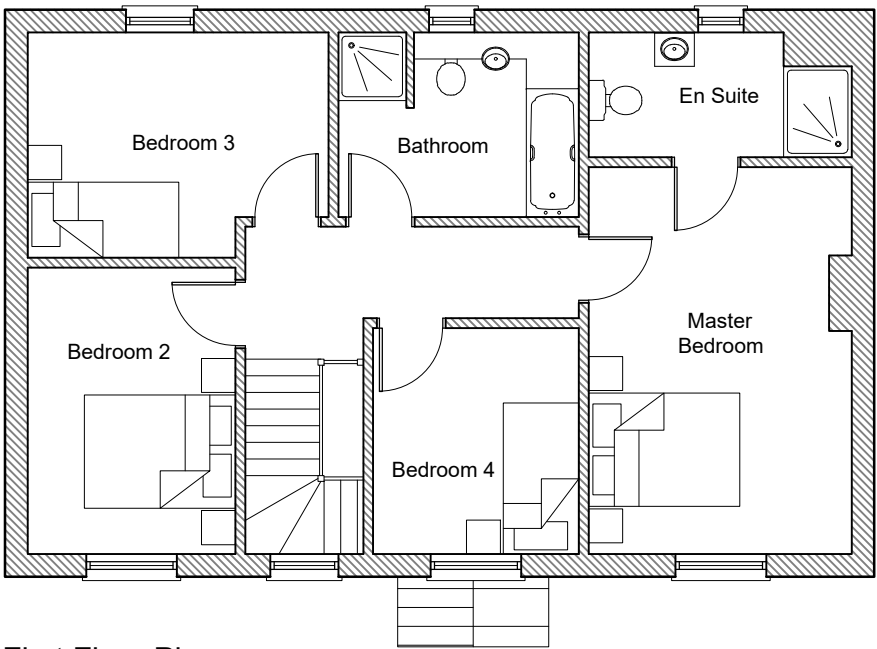

First Floor Plan

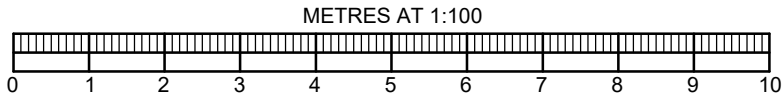

BRIMBLE LEA		
Chartered Architects Planning Consultants & Surveyors Wessex House, High Street, Gillingham, Dorset SP8 4AG Telephone (01747) 823232		
PROJECT	13A Field Close, Westbury, Wiltshire, BA13 3AG.	
DRAWING	<del>Not</del> No 3 Young's Court Proposed Plans and Elevations	
SCALE	1:100 @ A2	
DRAWING ORIGINATOR DWR	DRAWING No.	REVISION
DATE 04.03.19	18082 - 11	



Rev	Dwn	Date	Description
A	DWR	05.03.19	Minor Amendments

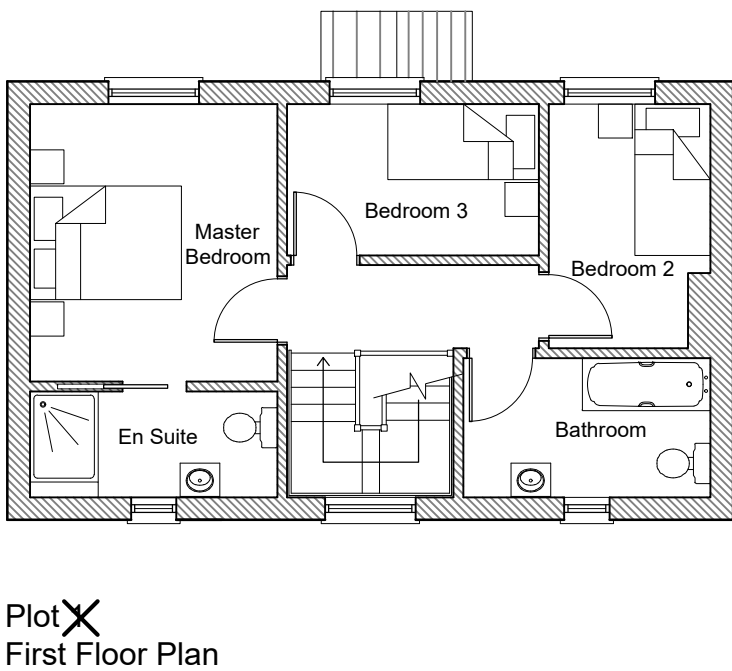
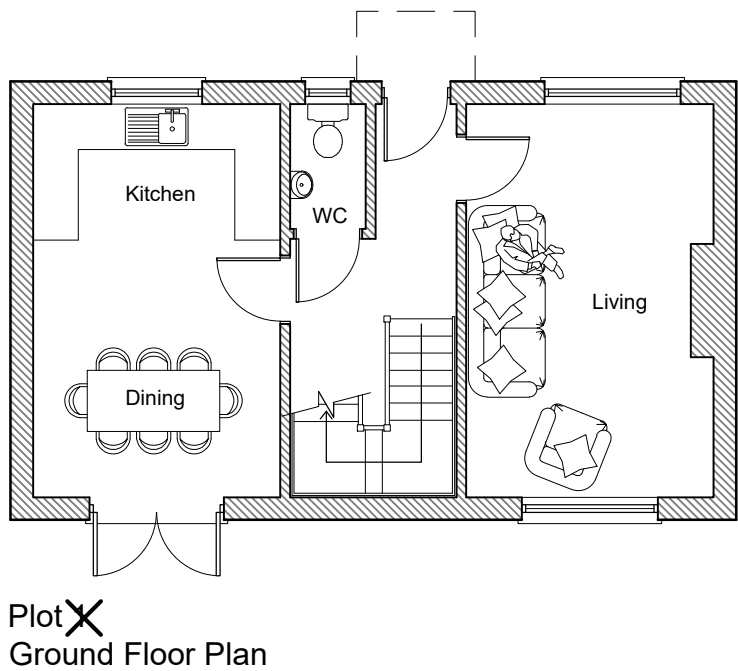
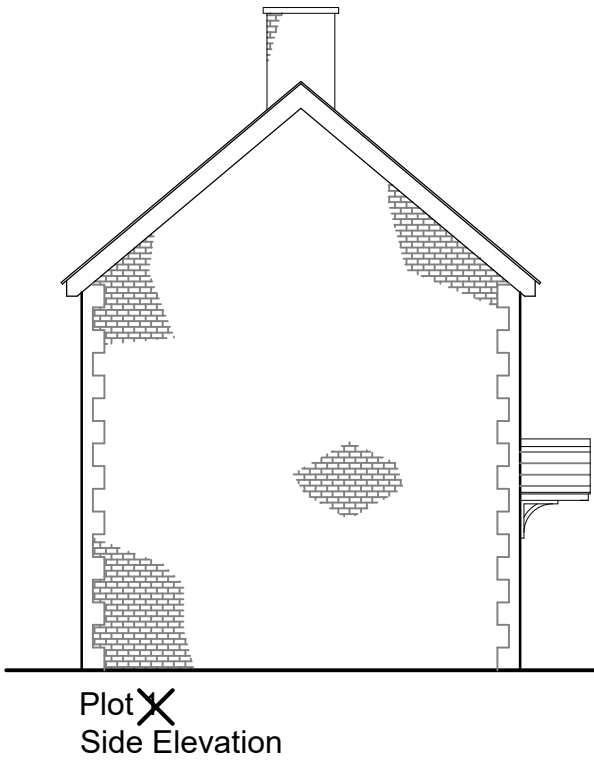
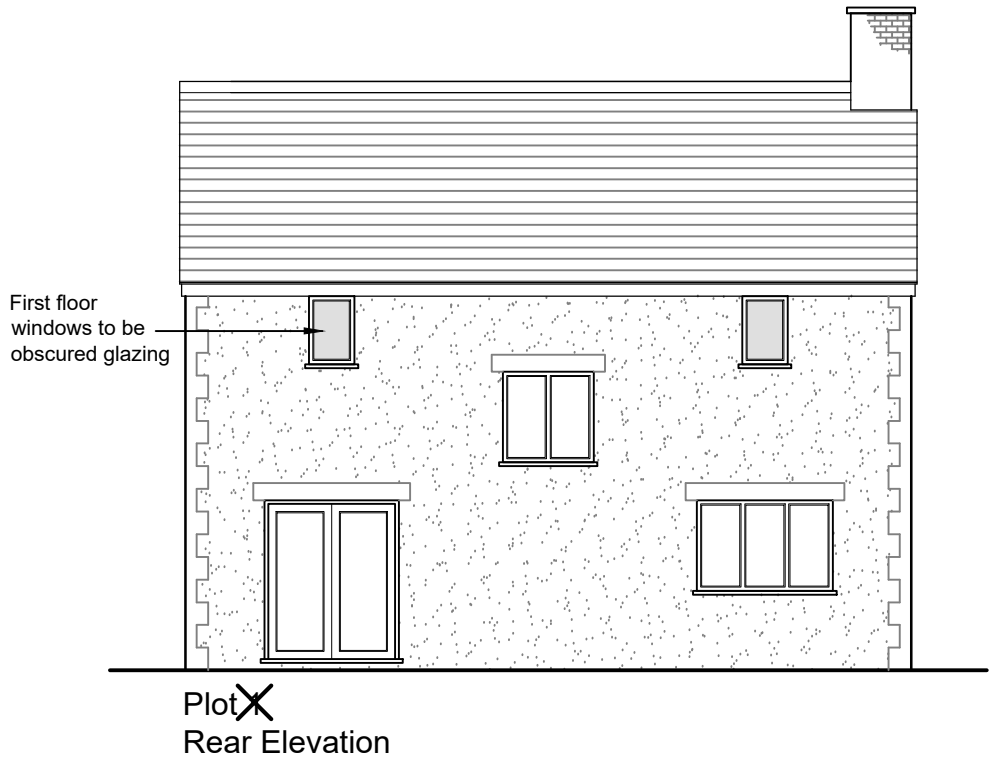
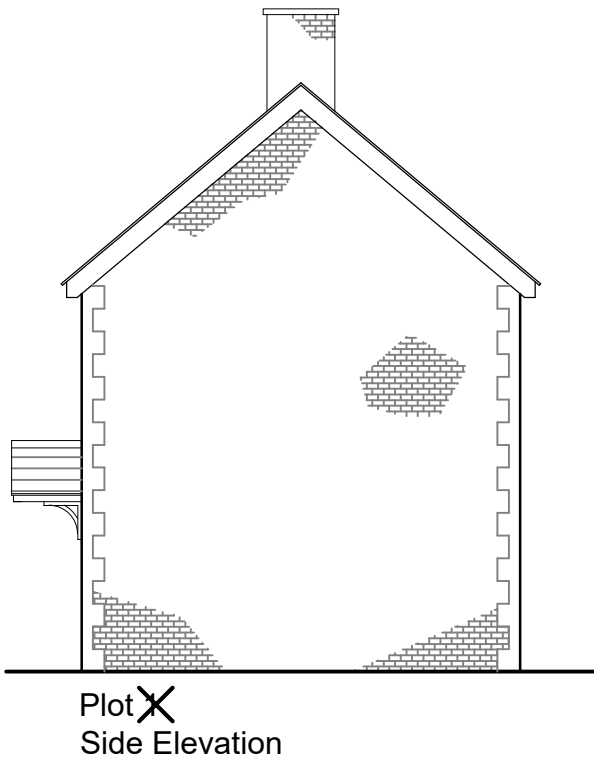
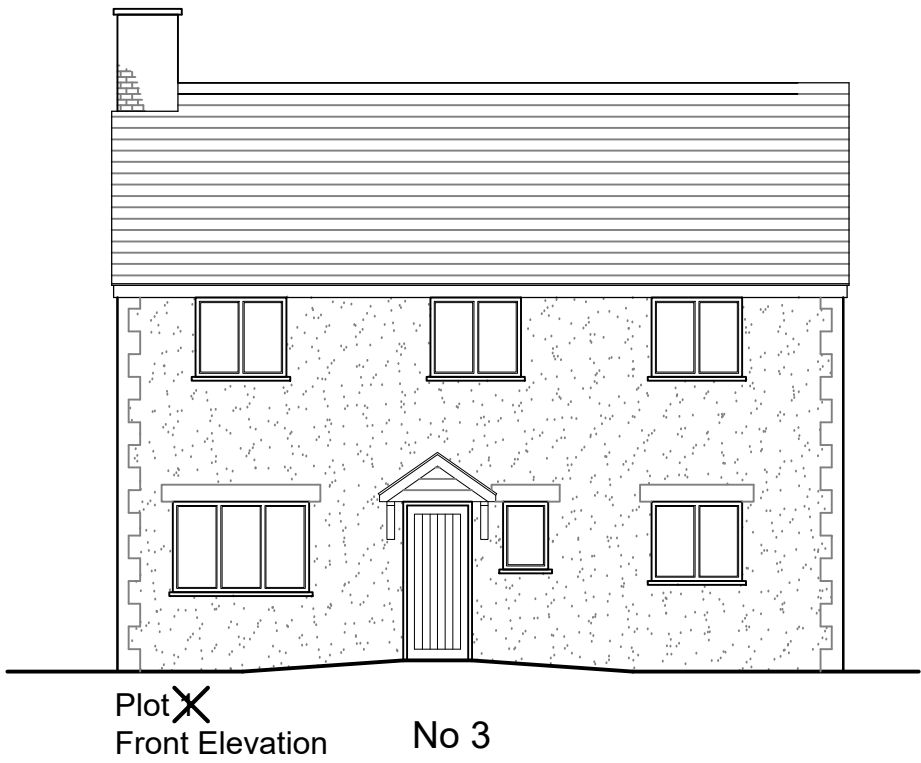

- Materials:
- Facing Brick
  - Render
  - Grey Tile
  - Grey UPVC Casement Windows
  - Fascias and Bargeboards: Grey UPVC

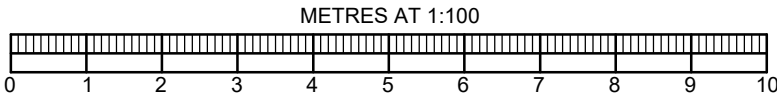

BRIMBLE  
LEA

Chartered Architects  
Planning Consultants & Surveyors  
Wessex House, High Street, Gillingham, Dorset SP8 4AG  
Telephone (01747) 823232

PROJECT

13A Field Close,  
Westbury,  
Wiltshire,  
BA13 3AG.

DRAWING

Plot X No 3 Young's Court  
Proposed Plans and Elevations

SCALE

1:100 @ A2

DRAWING ORIGINATOR

DWR

DRAWING No.

18082 - 5

REVISION

C

DATE

04.03.19

Rev	Drn	Date	Description
A	DWR	05.03.19	Minor Amendments



Plots ~~2~~&&~~3~~  
Front Elevation

No 6

No 5

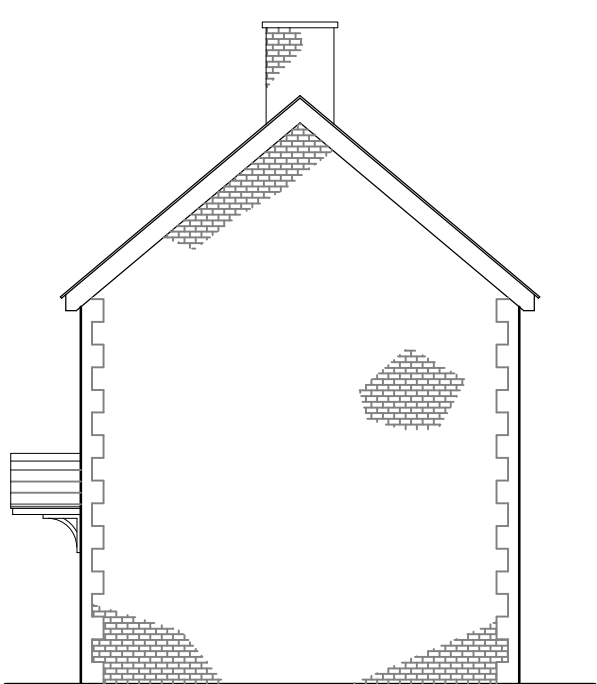

Plots ~~2~~&&~~3~~  
Side Elevation

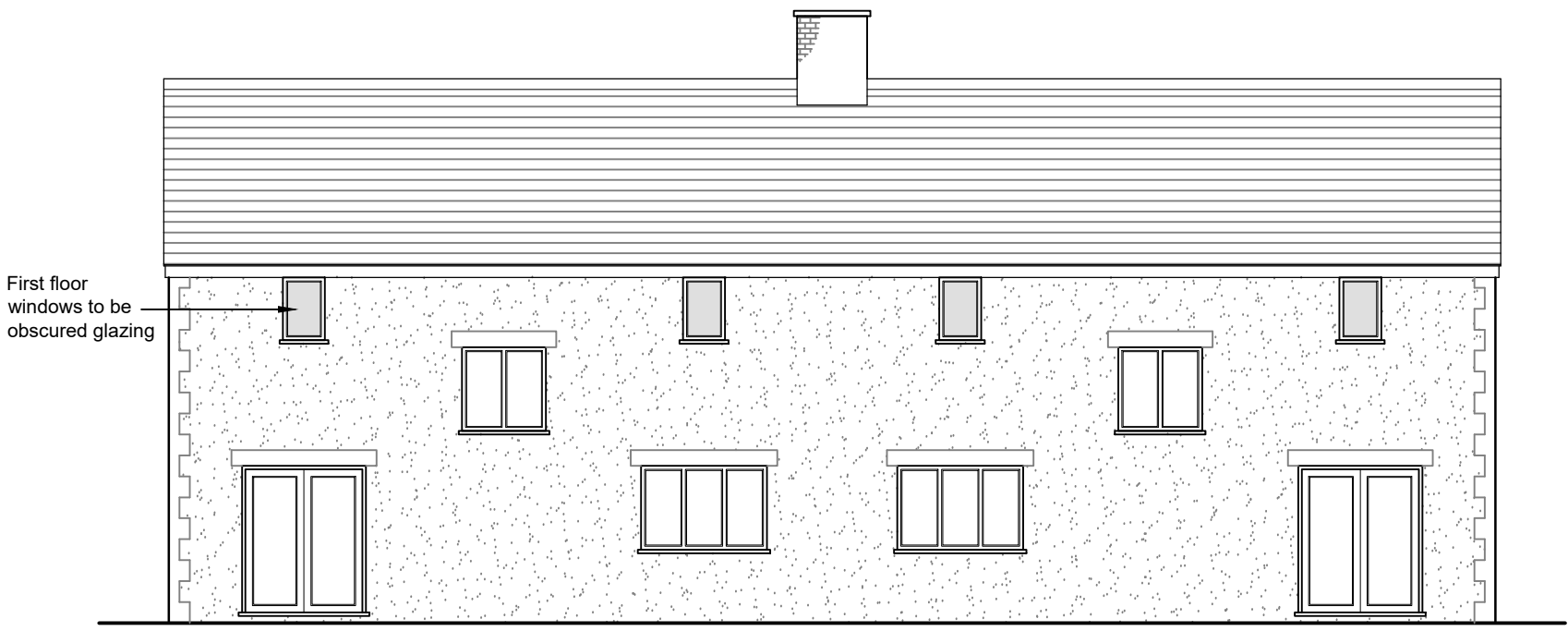

Plots ~~2~~&&~~3~~  
Rear Elevation

No 5

No 6

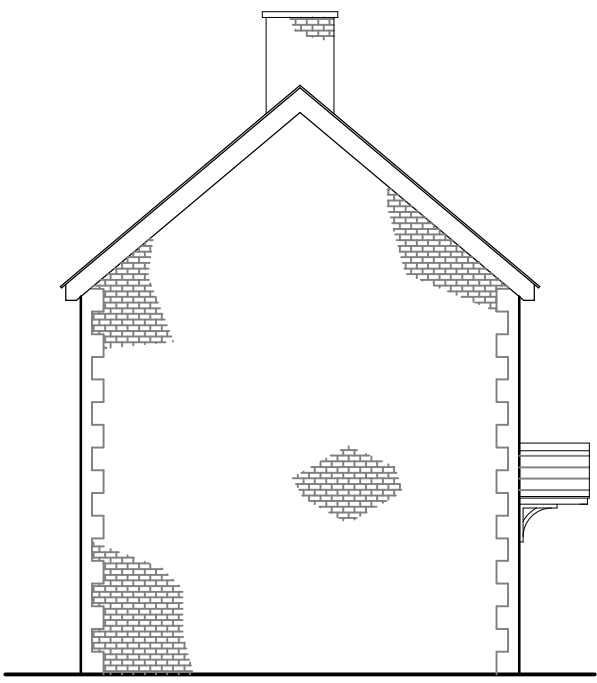

Plots ~~2~~&&~~3~~  
Side Elevation

- Materials:
- Facing Brick
  - Render
  - Grey Tile
- Grey UPVC Casement Windows
- Fascias and Bargeboards: Grey UPVC

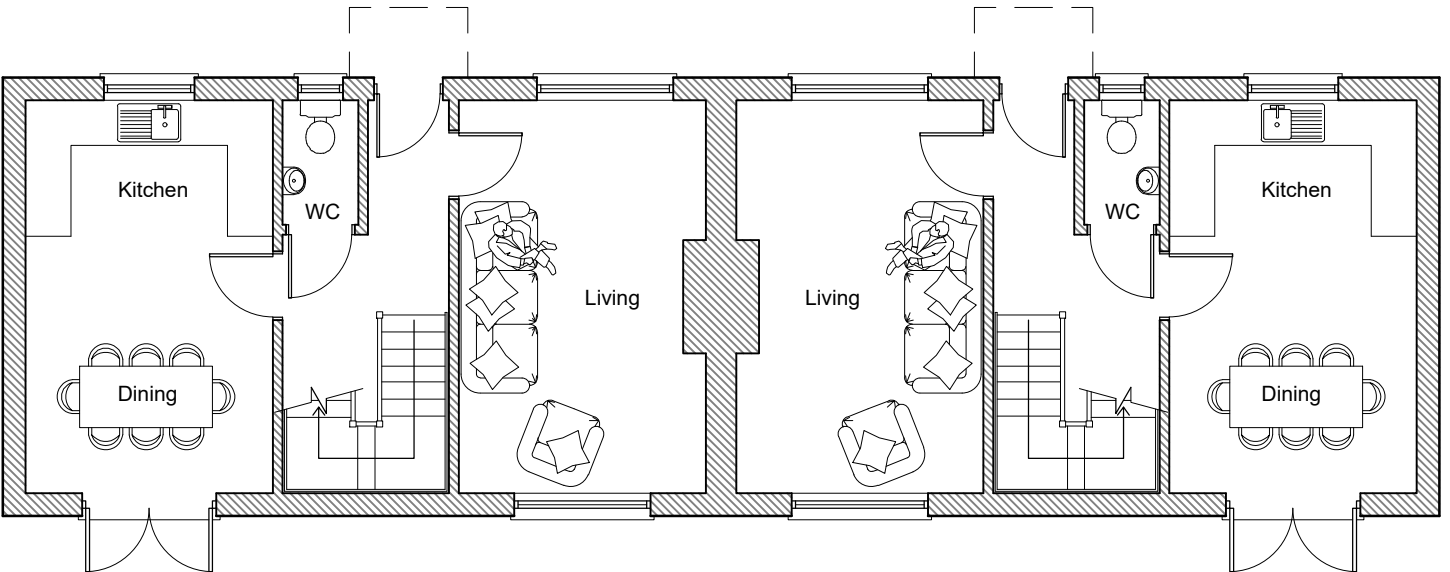

Plots ~~2~~&&~~3~~  
Ground Floor Plan

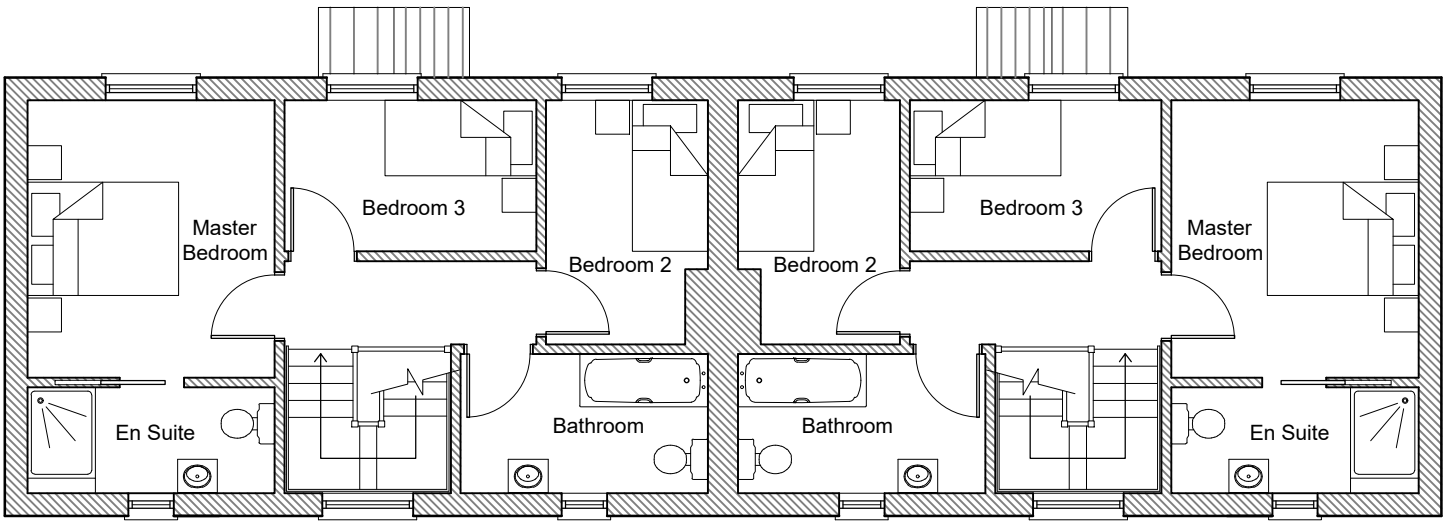

Plots ~~2~~&&~~3~~  
First Floor Plan

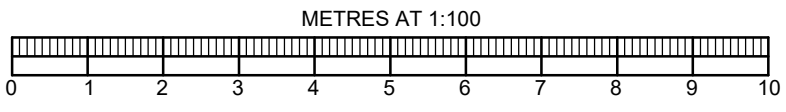

BRIMBLE  
LEA

Chartered Architects  
Planning Consultants & Surveyors  
Wessex House, High Street, Gillingham, Dorset SP8 4AG  
Telephone (01747) 823232

PROJECT

13A Field Close,  
Westbury,  
Wiltshire,  
BA13 3AG.

DRAWING

Plots ~~2~~&&~~3~~ Nos 5 & 6 Young's Court  
Proposed Plans and Elevations

SCALE

1:100 @ A2

DRAWING ORIGINATOR

DWR

DRAWING No.

18082 - 6

REVISION

C

DATE

04.03.19